

# EXISTING SITE

The Surrounding Area

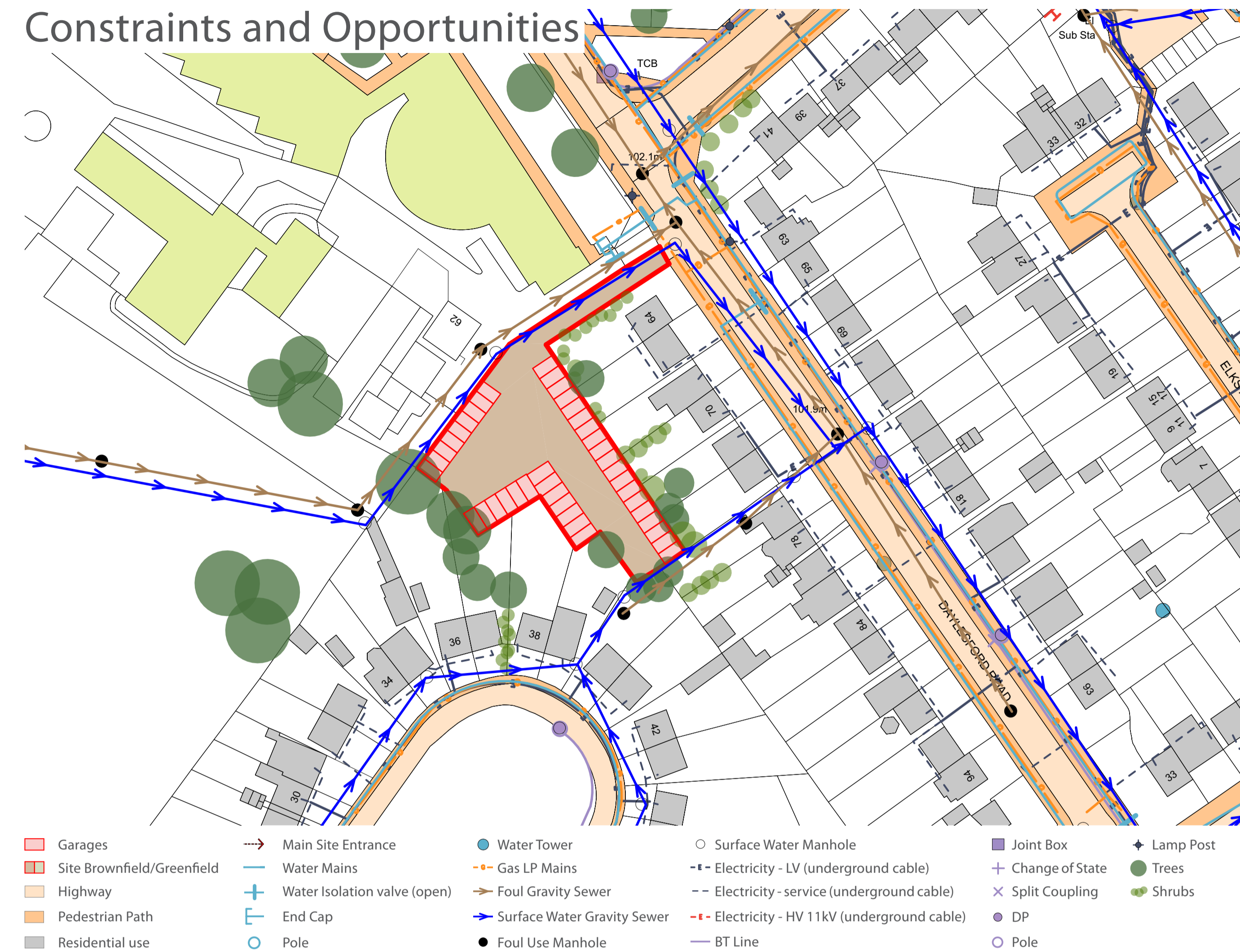

Constraints and Opportunities



The Site



**rg+p Ltd** is preparing a planning application on land off Daylesford Road, Solihull. The proposal is for 6no. 2 bedroom family homes. The application is being prepared on behalf of **Solihull Community Housing**.

# PROPOSED SITE

The proposed scheme aims to provide high quality, energy efficient housing to meet the local need, with a material palette and style to enhance the local surroundings. The scheme will provide on plot parking, private garden areas and a safe environment for residents and visitors.

## Draft Site Layout

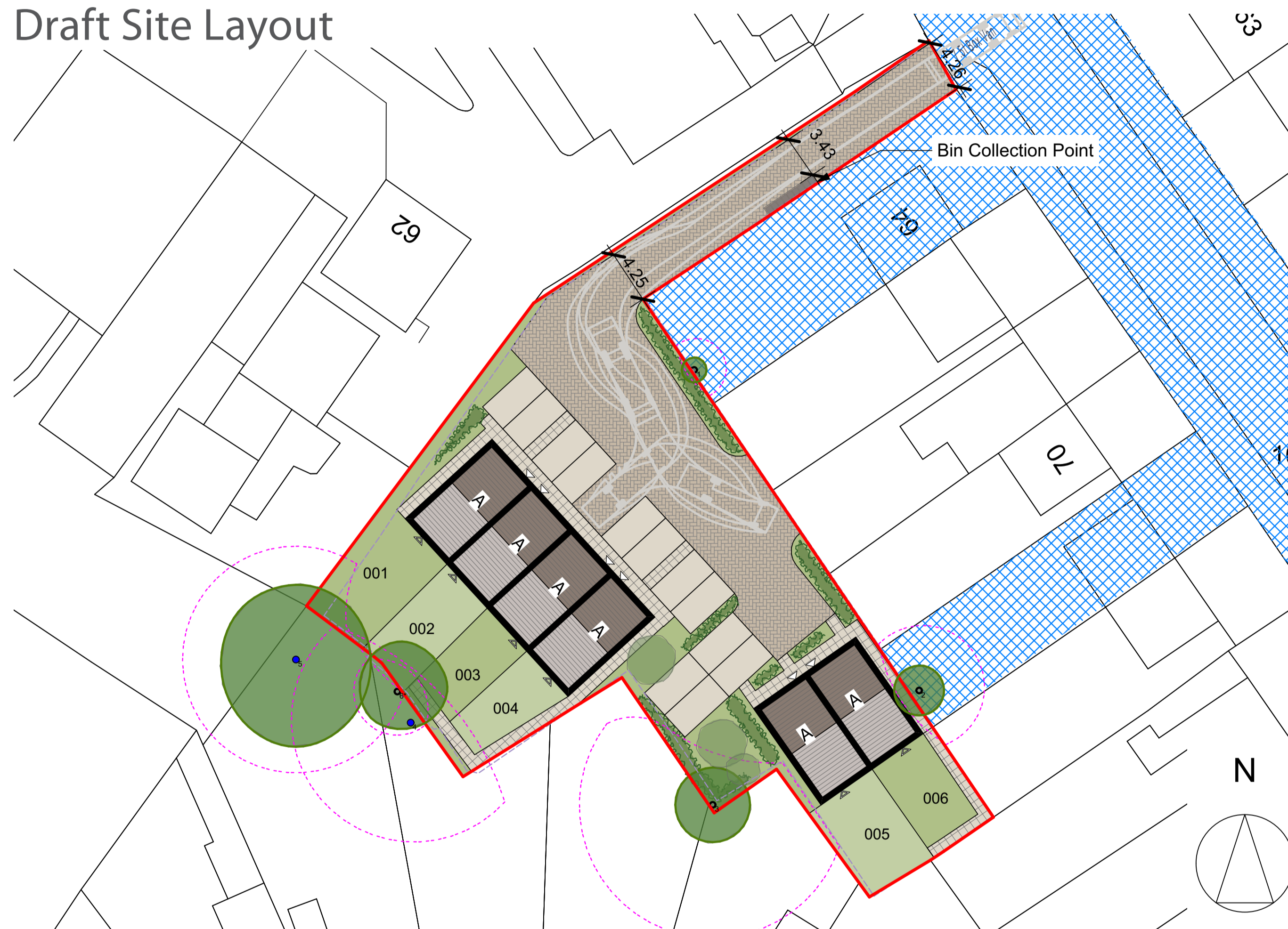

Before the proposal is finalised we want to hear from the local community. This exhibition invites your comments and suggestions, which will be carefully considered in preparation of the planning application.

## Proposed Plans and Elevations:

Front Elevation: 2no. 2 Bed Houses



Rear Elevation: 2no. 2 Bed Houses



Front Elevation: 4no. 2 Bed Houses



Rear Elevation: 4no. 2 Bed Houses



Side Elevation: 2no. 2 Bed Houses

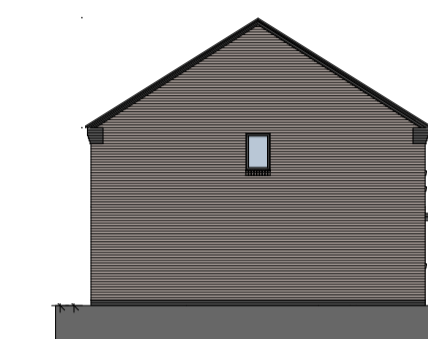

Side Elevation: 2no. 2 Bed Houses

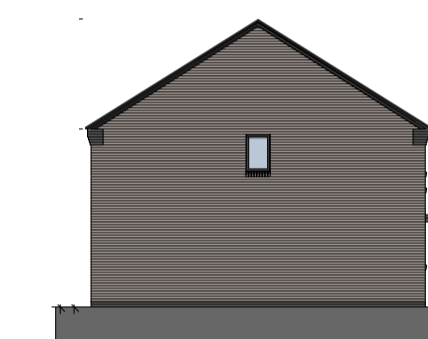

Side Elevation: 4no. 2 Bed Houses

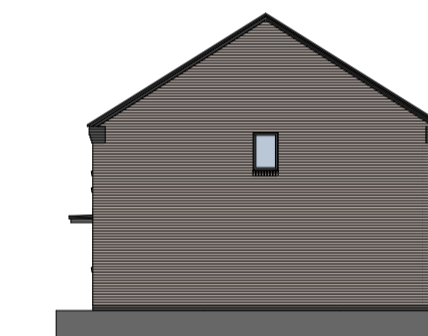

Side Elevation: 4no. 2 Bed Houses

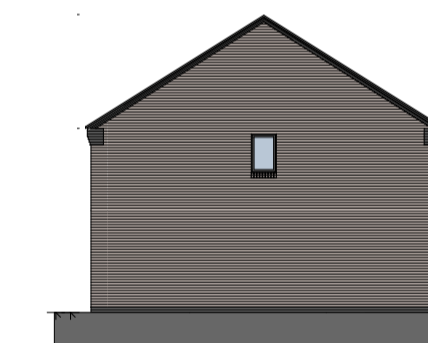

First Floor Plan: 2 Bed Houses

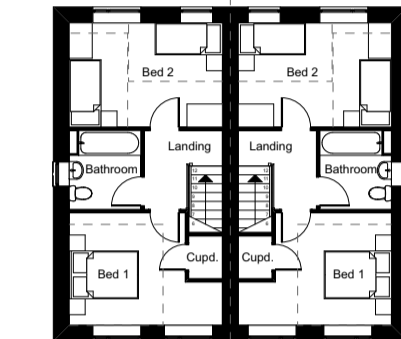

Ground Floor Plan: 2 Bed Houses

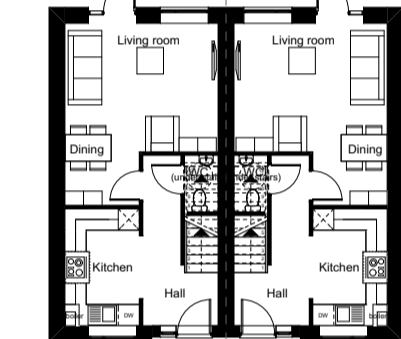

First Floor Plan: 2 Bed Houses

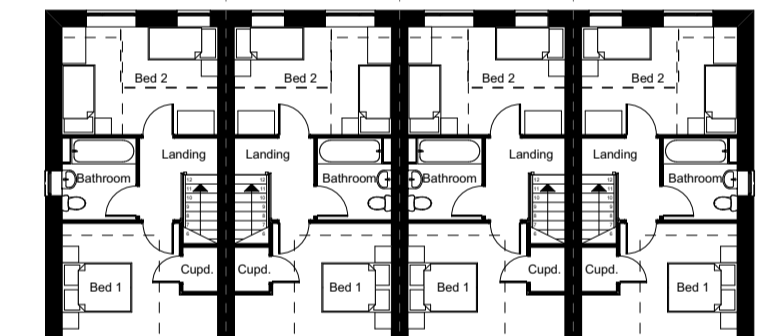

Ground Floor Plan: 2 Bed Houses

