

EXISTING SITE

Relationship To Campden Green

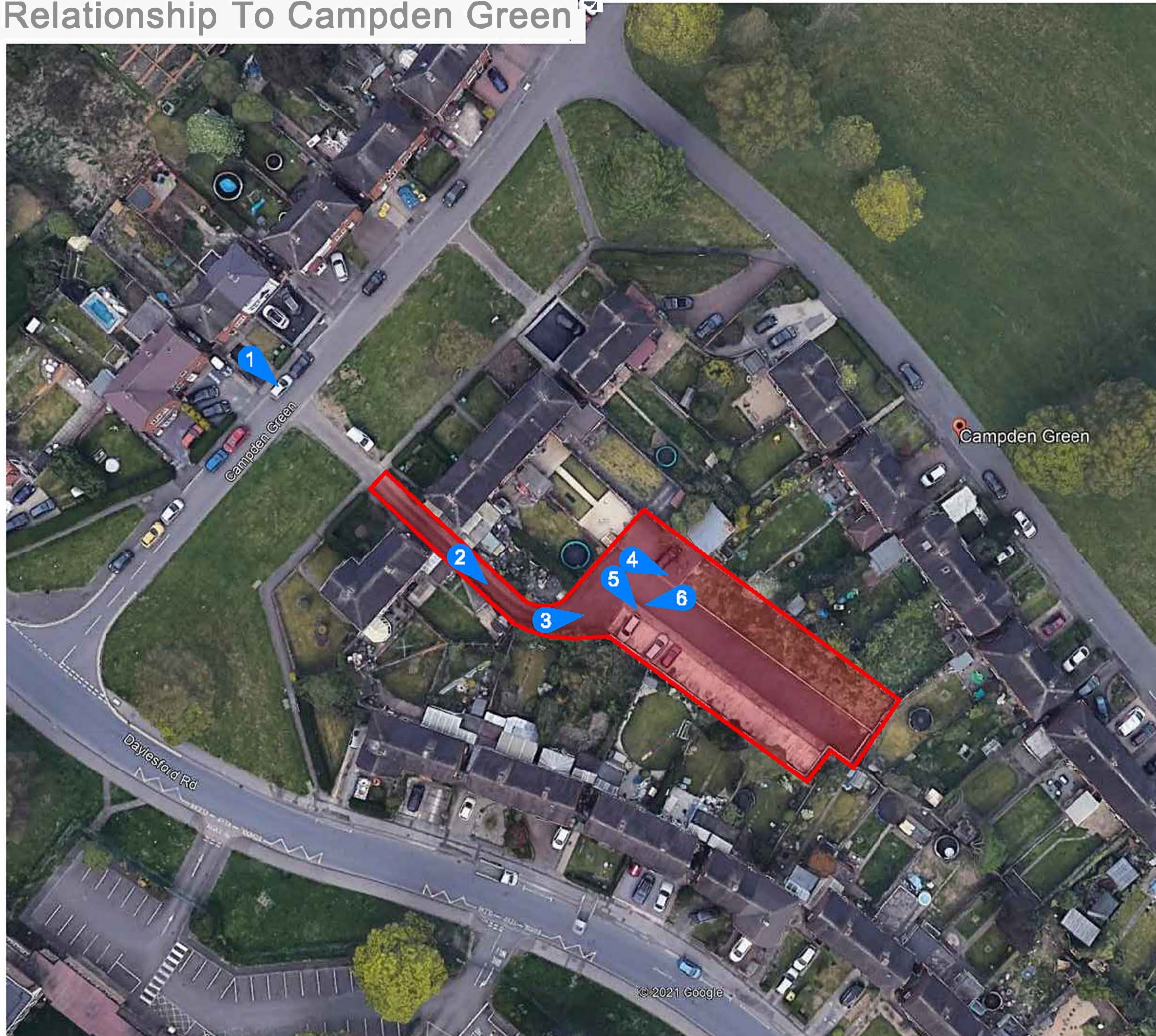

3D Model of the Existing Site

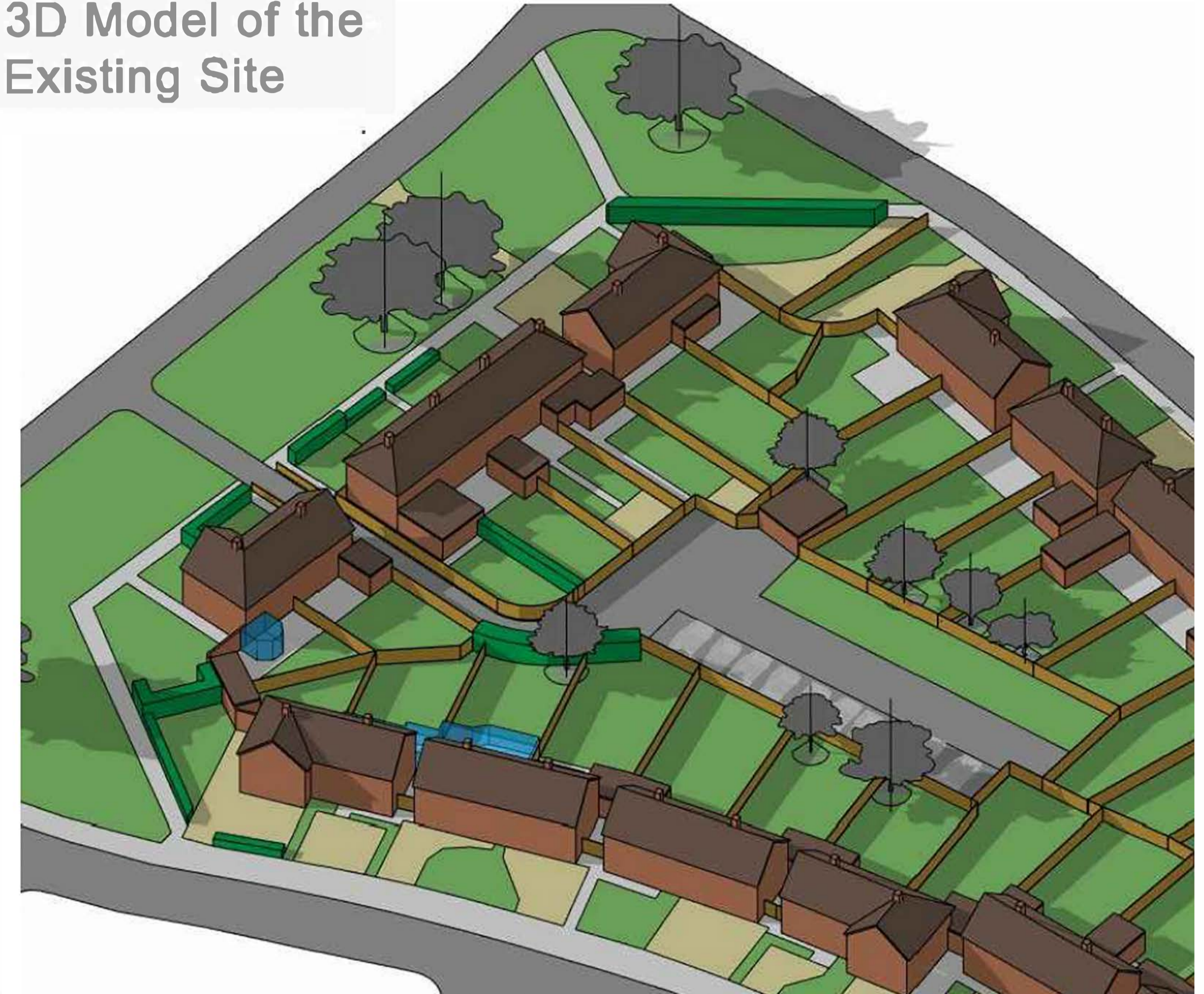

Solihull Council Building Design Studio is preparing a planning application for backland off the south east of Campden Green, Solihull. The proposal is for a terrace of 3 x 3 bedroom houses, and the application is being prepared on behalf of Solihull Community Housing

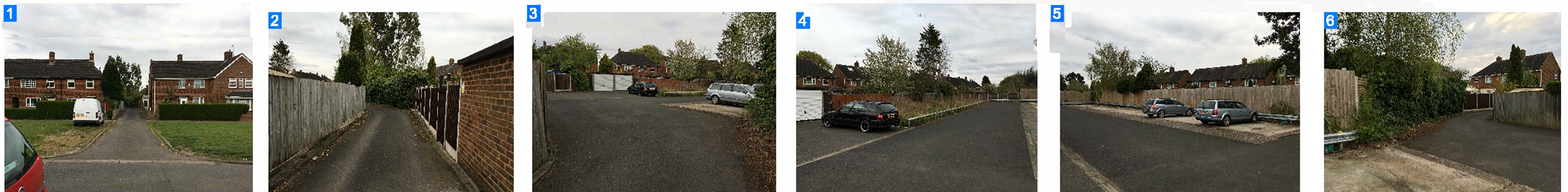

PROPOSED SITE

Proposed Plans and Elevations

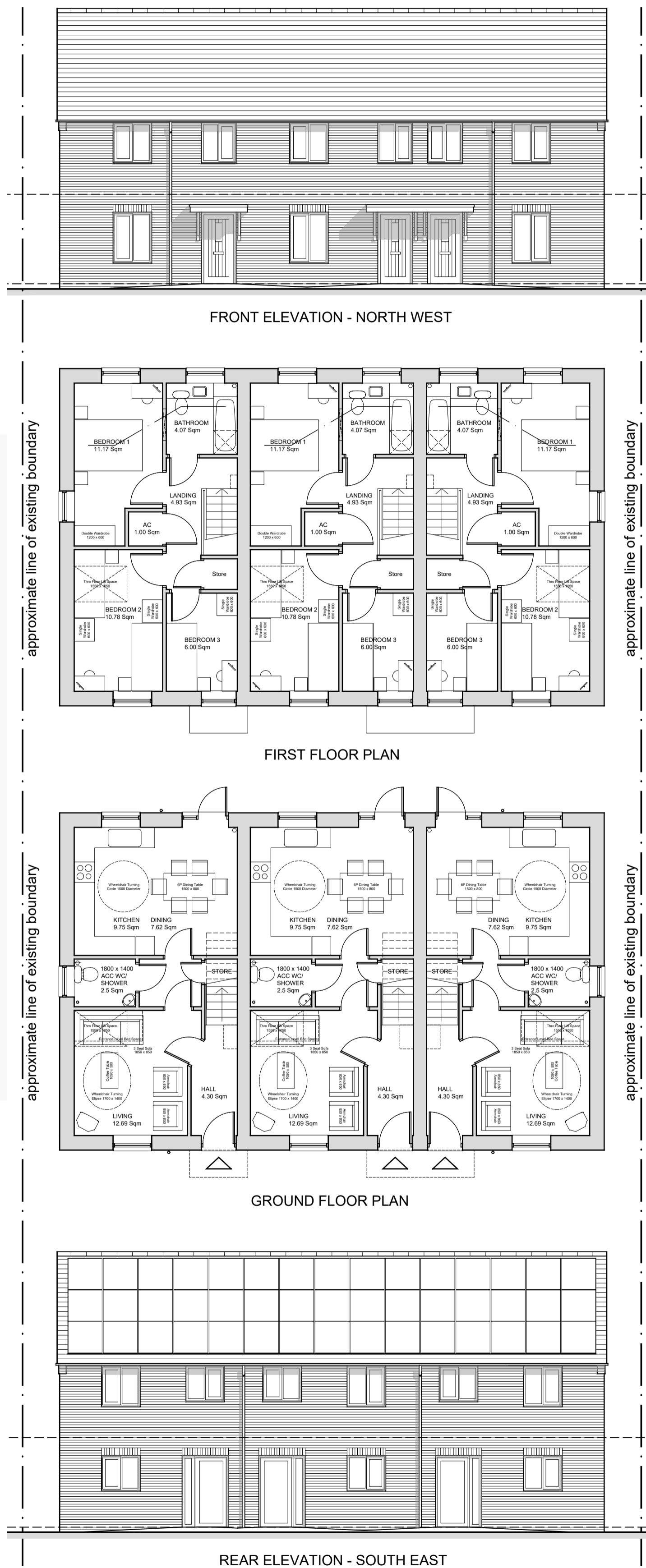

The proposed scheme aims to provide high quality housing to meet the local need, with a material palette and style to enhance the local surroundings. The scheme will provide on-plot parking, private garden areas, and a safe environment for residents and visitors.

3D Model of the Proposed Site



Before the proposal is finalised we want to hear from the local community. This exhibition invites your comments and suggestions, which will be carefully considered in the preparation of the planning application.